

920427025

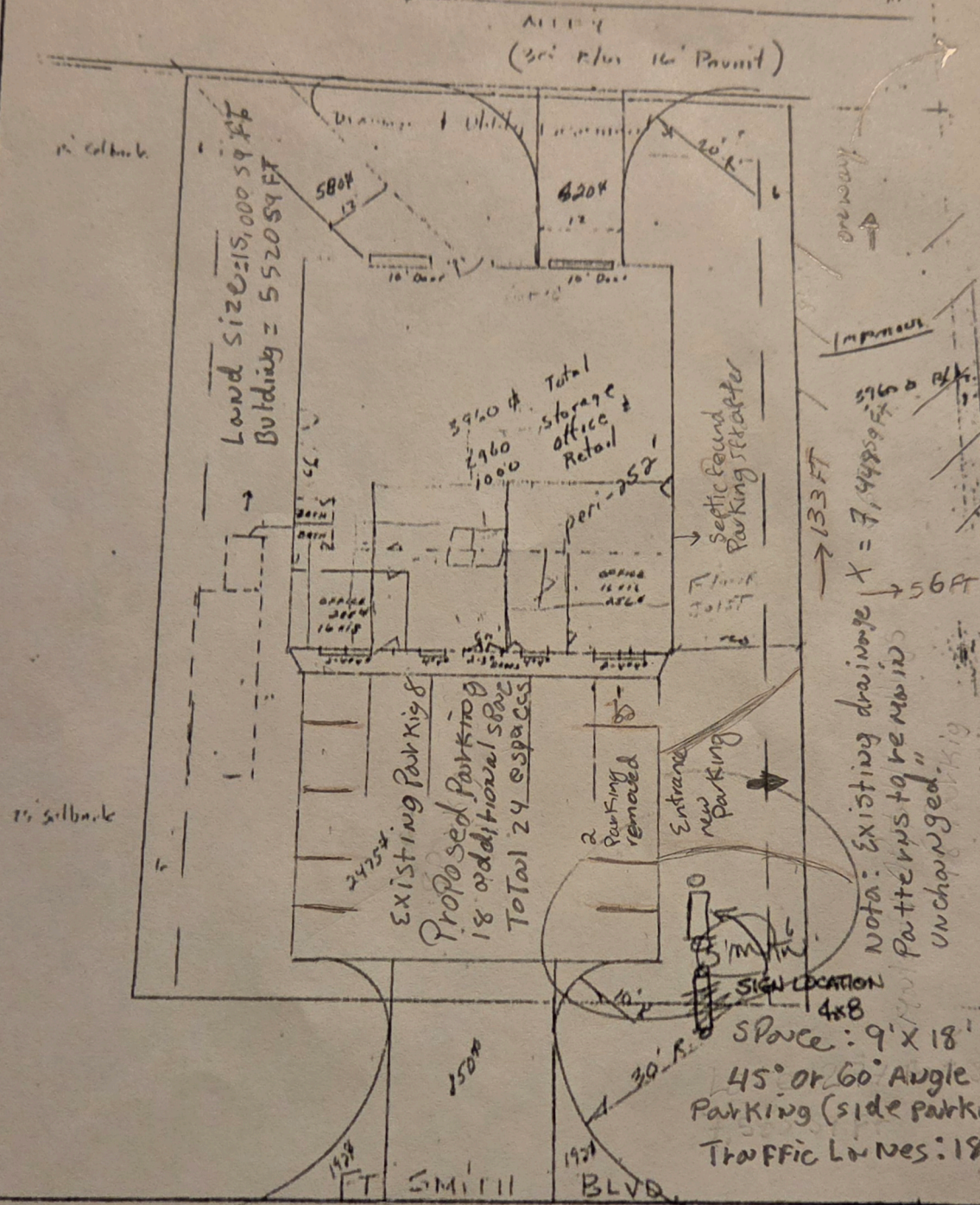

Note: "Proposed Parking area to be surfaced with compacted asphalt Millings. No changes to existing building, drainage, utilities, access points, landscaping, or signage."

PLOT PLAN

FOR : SPITZ
 OWNER: _____
 MODEL: _____
 JOB NO: 2086 DATE: 11-14-86
 BY : _____

DESCRIPTION: LOT 15710 SUBD 1104, W
Deltona Lakes - Unit 42
 According to the plat thereof as recorded in
 Plat Book _____ page _____ of
 the Public Records of
 County, Florida.

PERTLER ENGINEERING CORPORATION 2078 ENTERPRISE RD. 305/574-5964

8414 III DEBARY, FL. 32713-2708 305/868-6596

Consulting Engineers and Surveyors