

# Location Map

## Legend

- Parcels
- City Boundary
- Hydrology
- Address
- RZ23\_0026 Subject Property

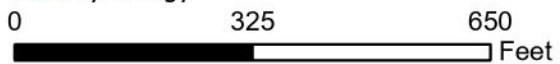

## Location Diagram

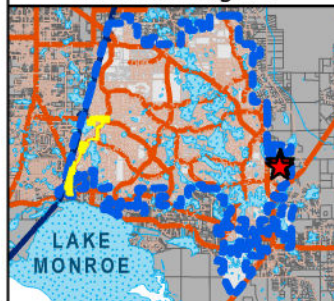

815



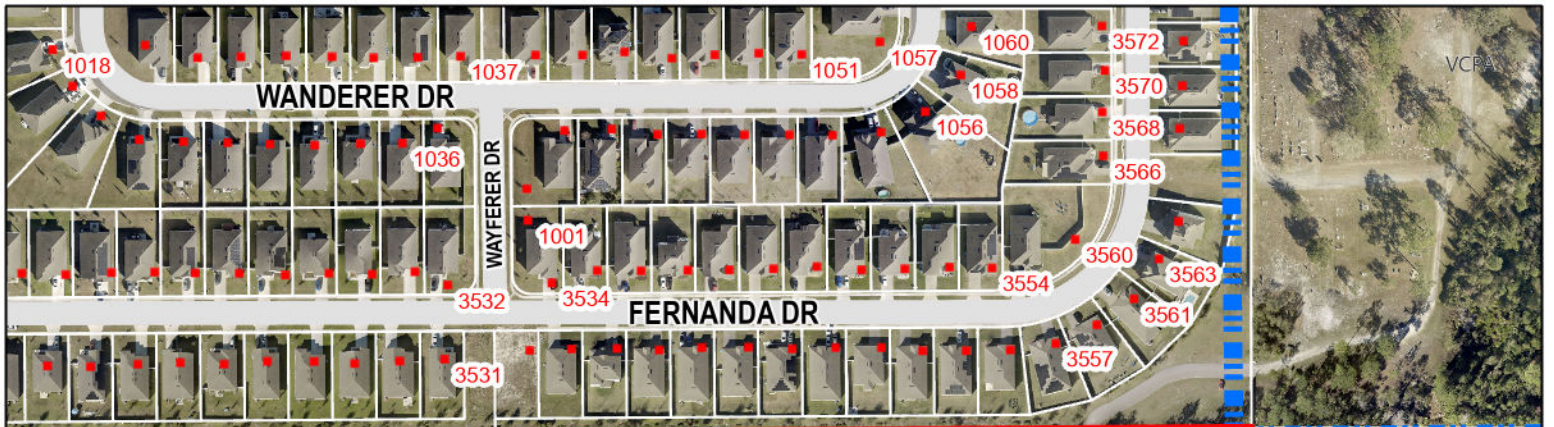

### Aerial Imagery 850 Osteen Cemetery Rd

**Legend**

- Parcels (white outline)
- Streets (grey outline)
- City Boundary (blue dashed line)
- Hydrology (blue dotted area)
- Address (red square)
- RZ23\_0026 Subject Property (red outline)





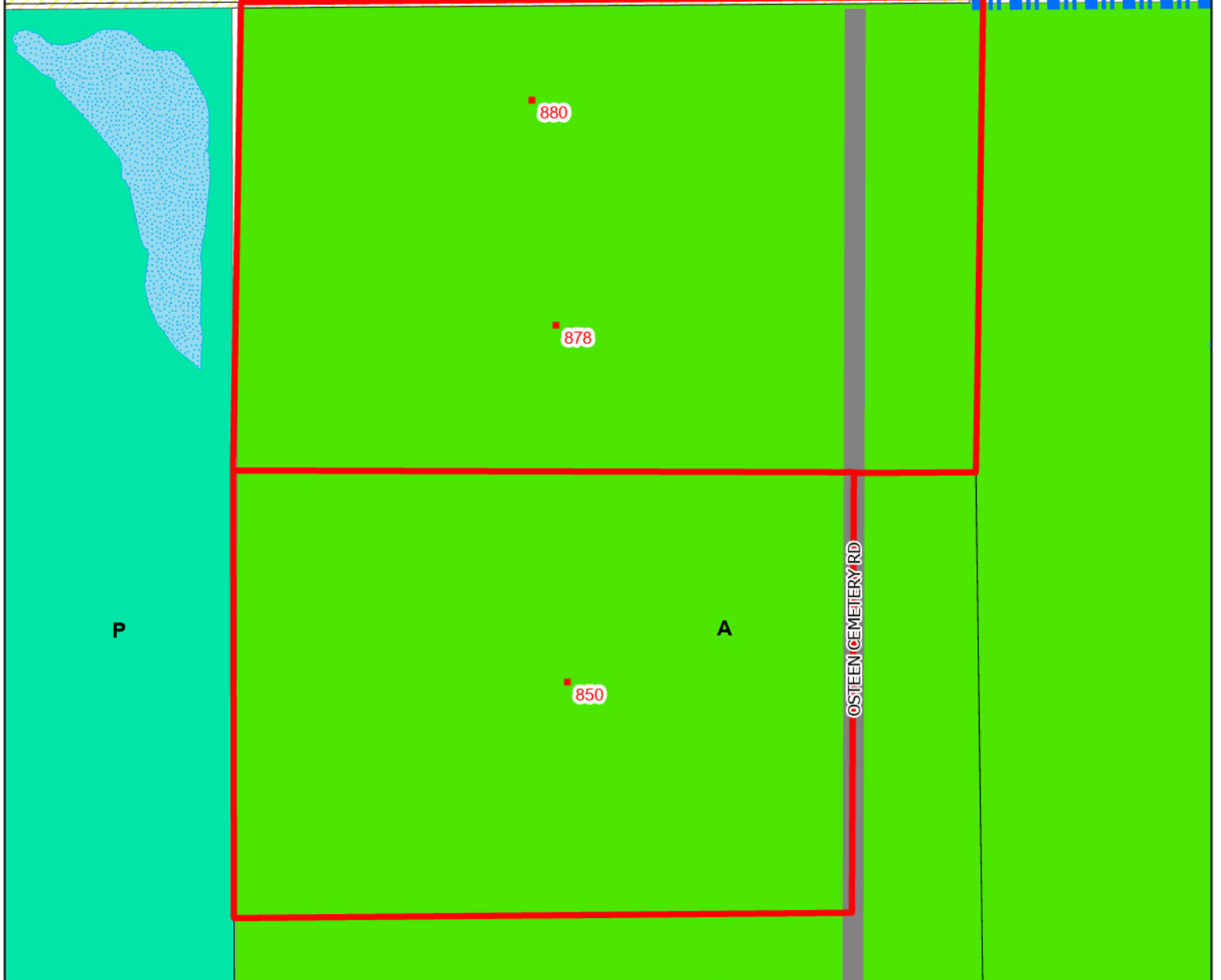
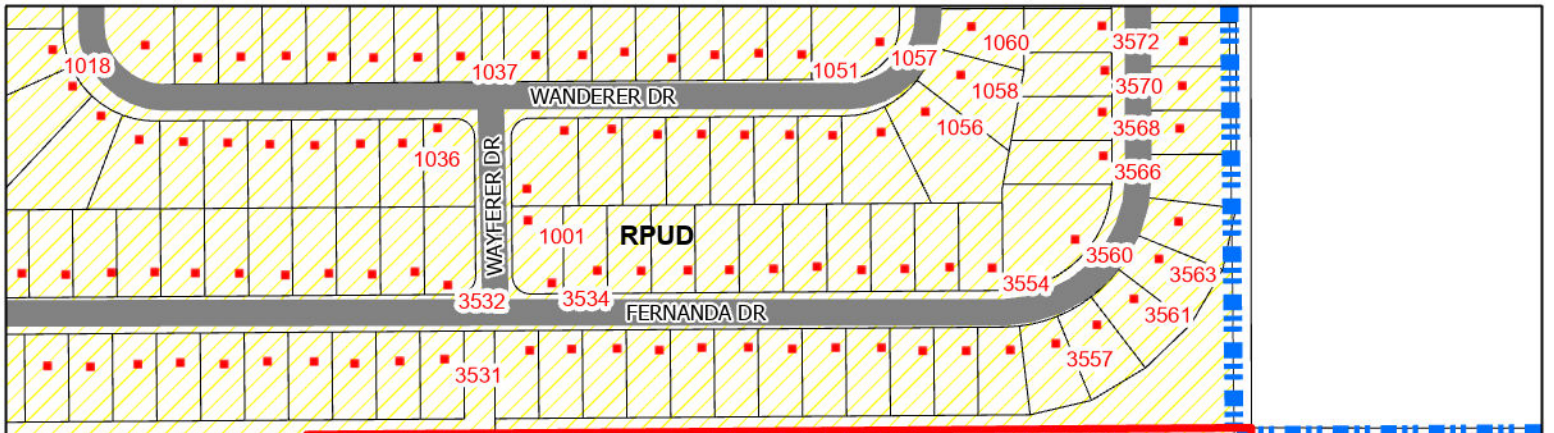



0 330 660 Feet





# Current Zoning Map

## Legend

-  Parcels
-  City Boundary
-  Hydrology
-  Zoning A
-  RPUD
-  P
-  Address
-  Streets
-  RZ23\_0026 Subject Property

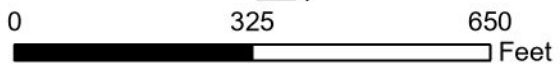

815

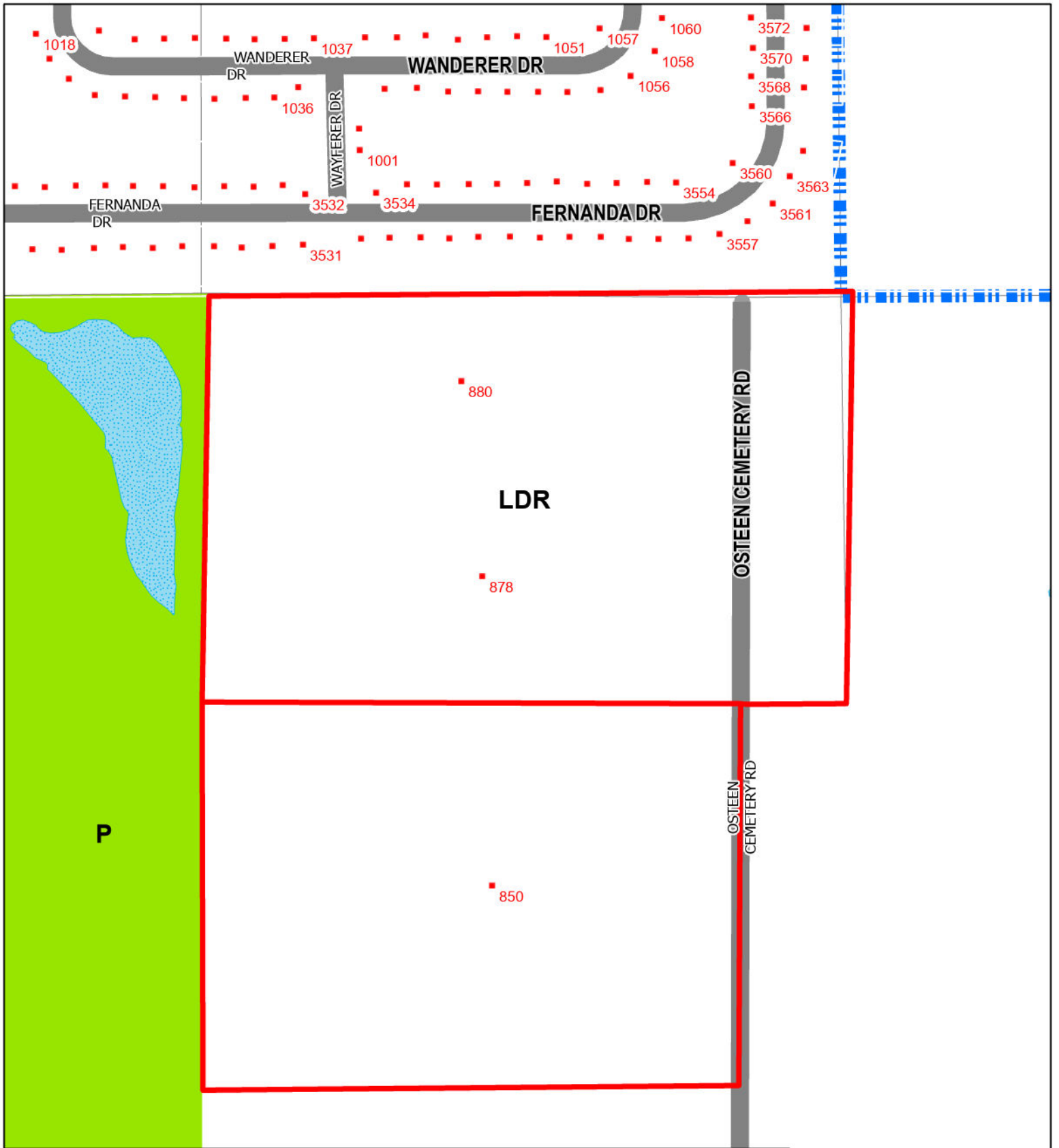

# Future Land Use

## Legend

- PUBLIC SEMIPUBLIC CONSERVATION
- RESIDENTIAL LOW
- Parcels
- Streets
- Hydrology
- City Boundary
- Address Parcels
- Streets
- RZ23\_0026 Subject Property

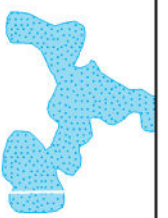
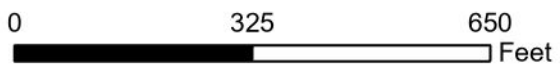

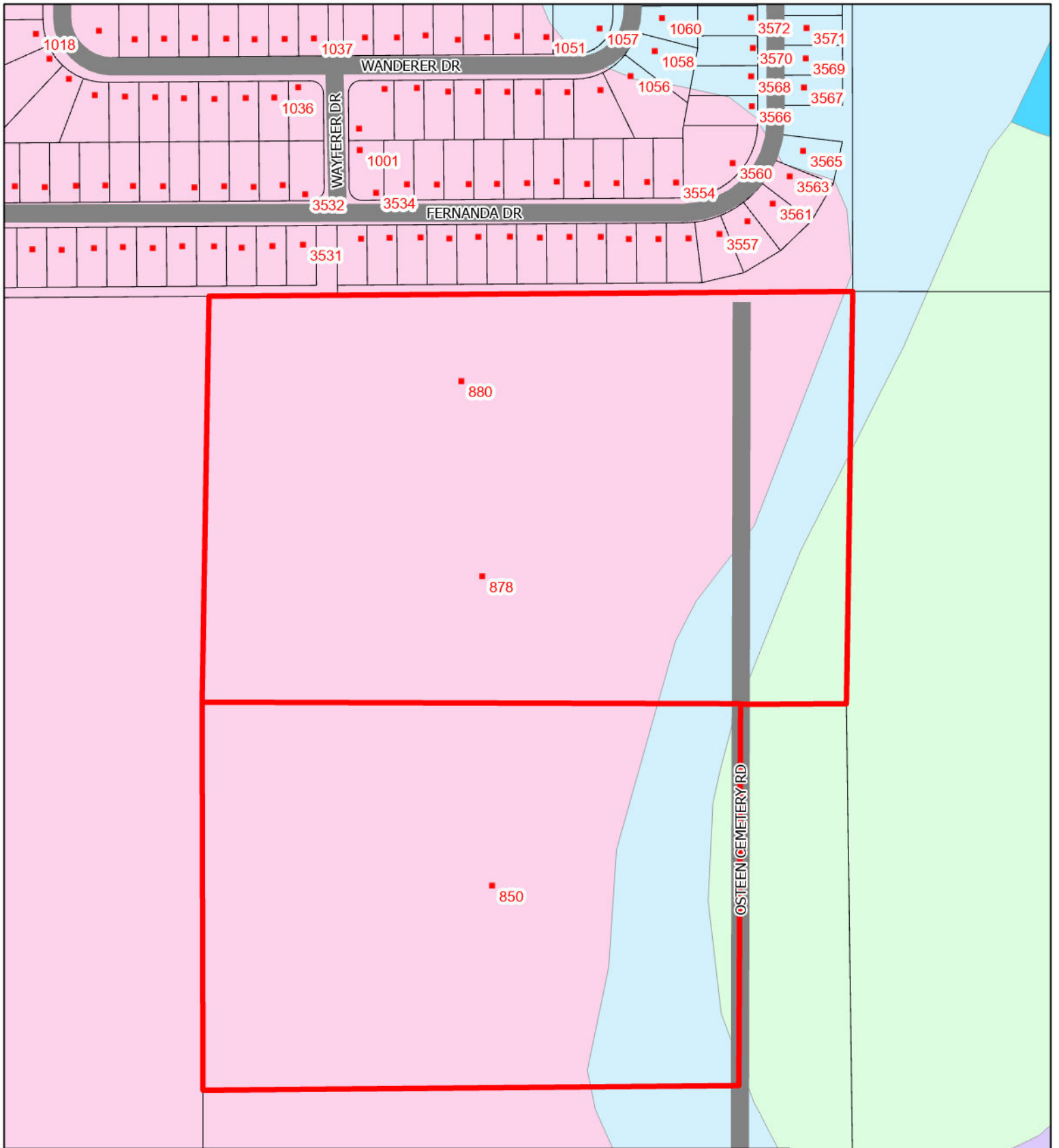

# Soils Map

## Legend

### Soils

- |  |                  |   |                            |
|--|------------------|---|----------------------------|
| ASTATULA FINE SAND, 0 TO 8 PERCENT SLOPE | MYAKKA FINE SAND | TAVARES FINE SAND, 0 TO 5 PERCENT SLOPE | Streets                    |
| MYAKKA-ST. JOHNS COMPLEX                 | SAMSULA MUCK     | Parcels                                 | RZ23_0026 Subject Property |
|  |                  | Address                                 |                            |

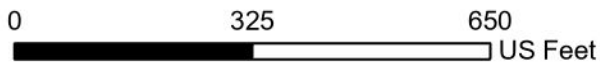

815



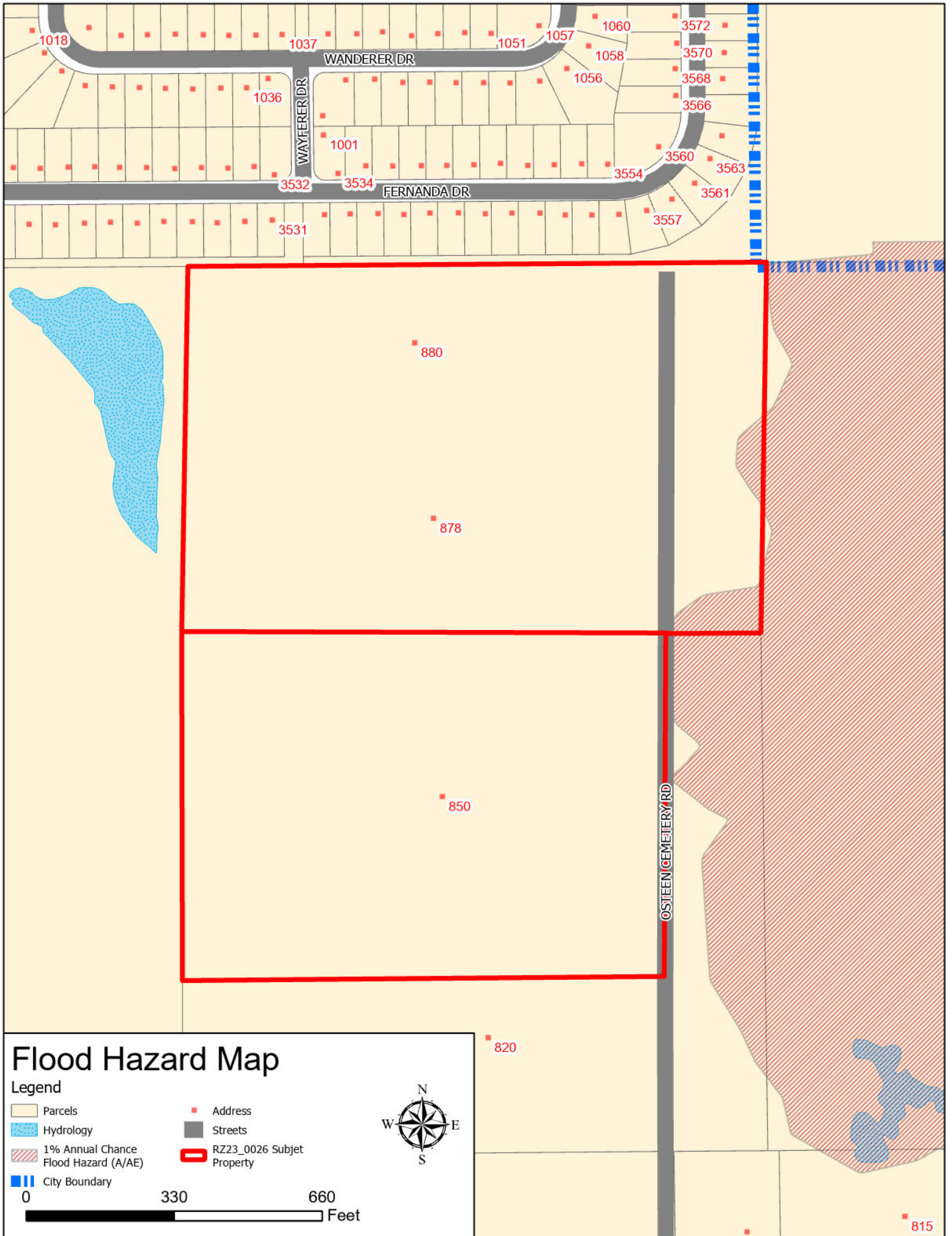

# Flood Hazard Map

## Legend

- Parcels
- Hydrology
- 1% Annual Chance Flood Hazard (A/AE)
- City Boundary
- Address
- Streets
- RZ23\_0026 Subject Property

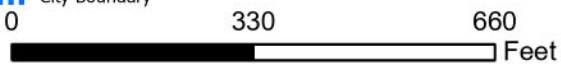

815

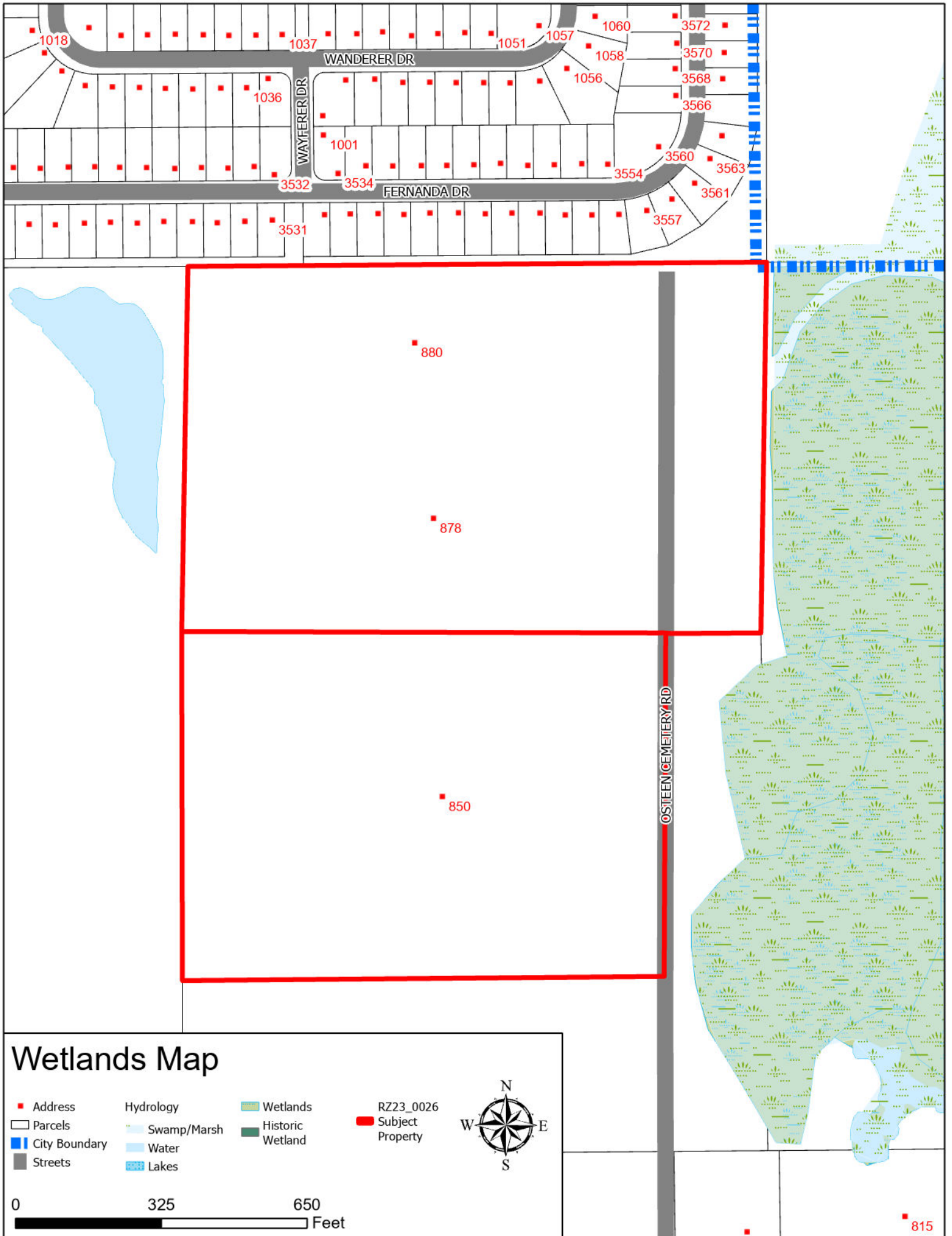

# Wetlands Map

- Address
- Parcels
- City Boundary
- Streets
- Hydrology
  - Swamp/Marsh
  - Water
  - Lakes
- Wetlands
- Historic Wetland
- RZ23\_0026 Subject Property



815