

Remove existing stub wall
Existing electric conduit to remain

1240 E Normandy
+/- 2400 SF

1260 E Normandy
+/- 1200 SF

Wood framed 2x4 Walls
With sound insulation
create new wall sections
Covered with 1/2" drywall

Walls to be fastened to floor
with 1/4" x 4" tapcons
spaced per manufacturer
recomendation

Walls to be fastened to existing
walls with 3.5" screws in a zig zag
pattern spaced per manufacturer
recomendation

UNIT A
+/- 2400 SF

UNIT B
+/- 1200 SF

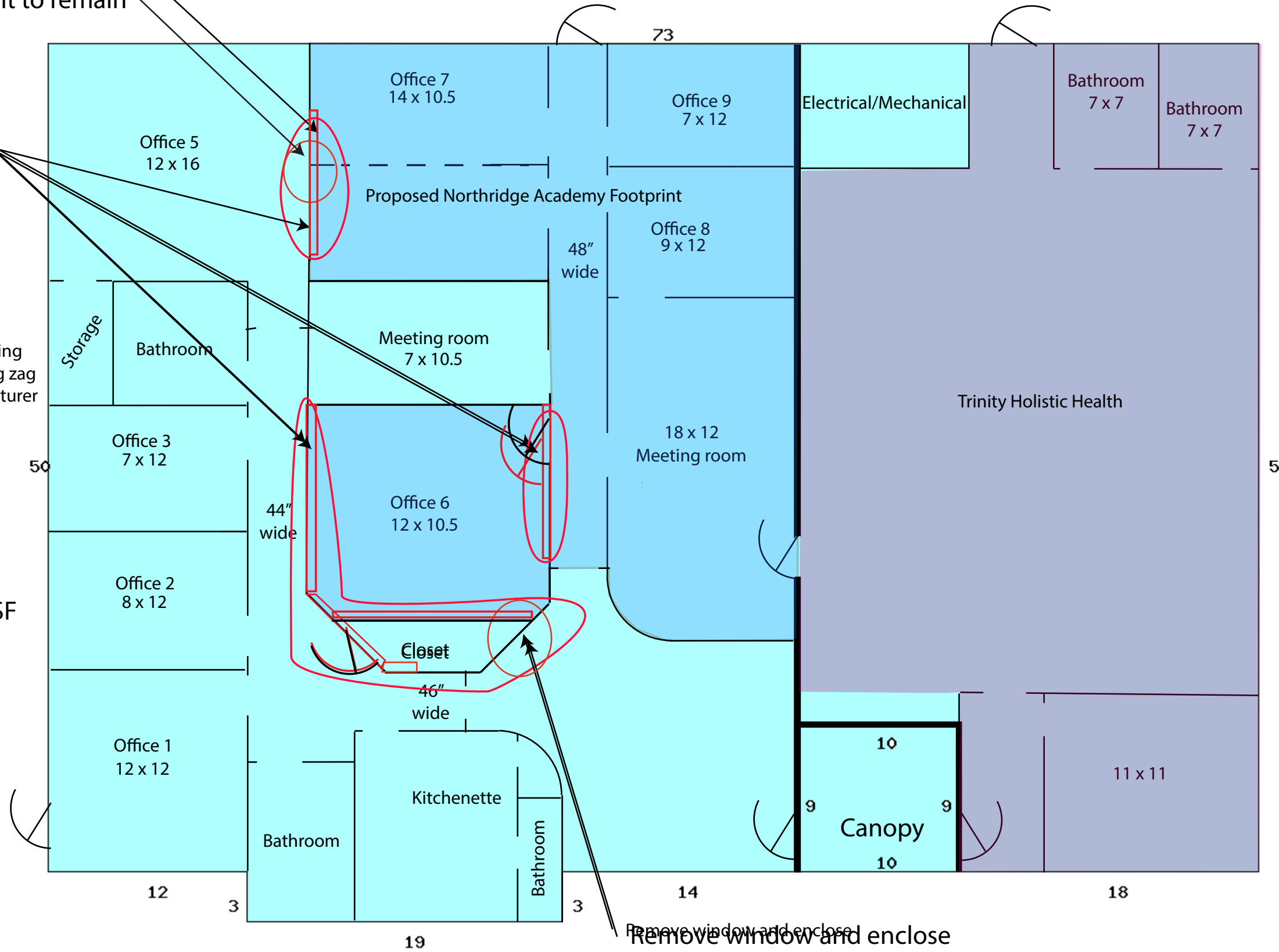

Remove window and enclose

Areas of Work
Existing Wall Plan