



LOCATION MAP:

PRODUCED BY:



CITY OF DELTONA PLANNING AND DEVELOPMENT SERVICES
 2345 PROVIDENCE BLVD.,
 DELTONA, FL, 32725
 PHONE: (386) 878-8600 FAX: (386) 878-8601

Legend

- Address
- 930 Howland Blvd
- Streets
- Parcel_Deltona
- DeltonaCityBoundary

GIS MAP DISCLAIMER:

THIS MAP IS NOT TO BE USED FOR TRANSFER OF PROPERTY AND DOES NOT REPRESENT A SURVEY.

This map was created by the City of Deltona staff using data gathered by the City and Volusia County. No decision involving a risk of economic loss or physical injury should be made in reliance of this Map nor should it be used as a substitute for a survey. The information provided on this document should be used as a guide only.

The City of Deltona shall not be held liable for any claim for any loss or damage as a result of reliance on the information contained in this document.

Please report any inaccuracies to the City of Deltona GIS department at 386-878-8609

Datum: State Plane, NAD83 HARN

0 0.08 0.16 Miles



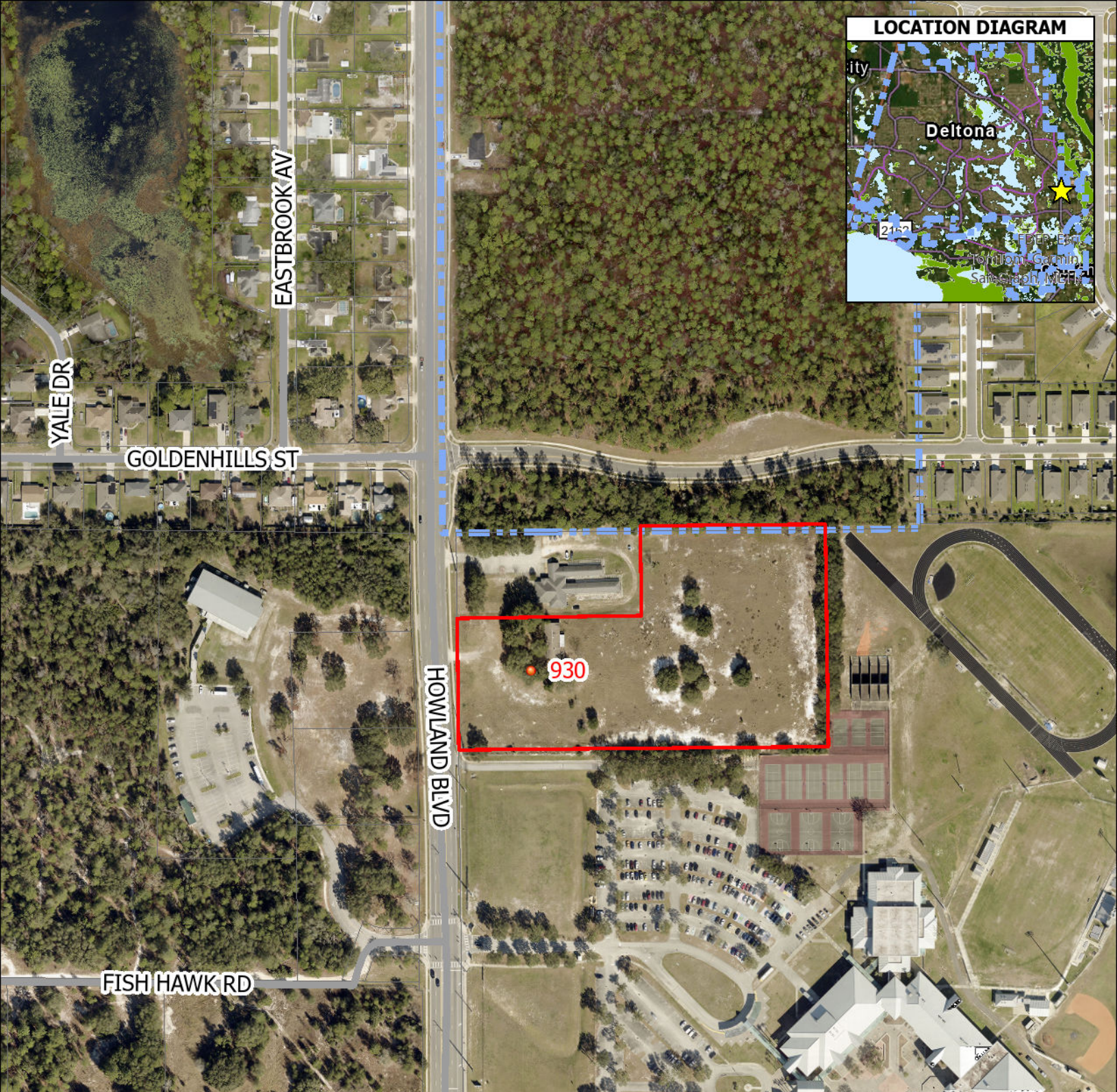

LOCATION MAP:

PRODUCED BY:



CITY OF DELTONA PLANNING AND DEVELOPMENT SERVICES
2345 PROVIDENCE BLVD.,
DELTONA, FL, 32725
PHONE: (386) 878-8600 FAX: (386) 878-8601

Legend

-  Address
-  930 Howland Blvd
-  Streets
-  Parcel_Deltona
-  DeltonaCityBoundary

GIS MAP DISCLAIMER:

THIS MAP IS NOT TO BE USED FOR TRANSFER OF PROPERTY AND DOES NOT REPRESENT A SURVEY. This map was created by the City of Deltona staff using data gathered by the City and Volusia County. No decision involving a risk of economic loss or physical injury should be made in reliance of this Map nor should it be used as a substitute for a survey. The information provided on this document should be used as a guide only. The City of Deltona shall not be held liable for any claim for any loss or damage as a result of reliance on the information contained in this document. Please report any inaccuracies to the City of Deltona GIS department at 386-878-8609 Datum: State Plane, NAD83 HARN



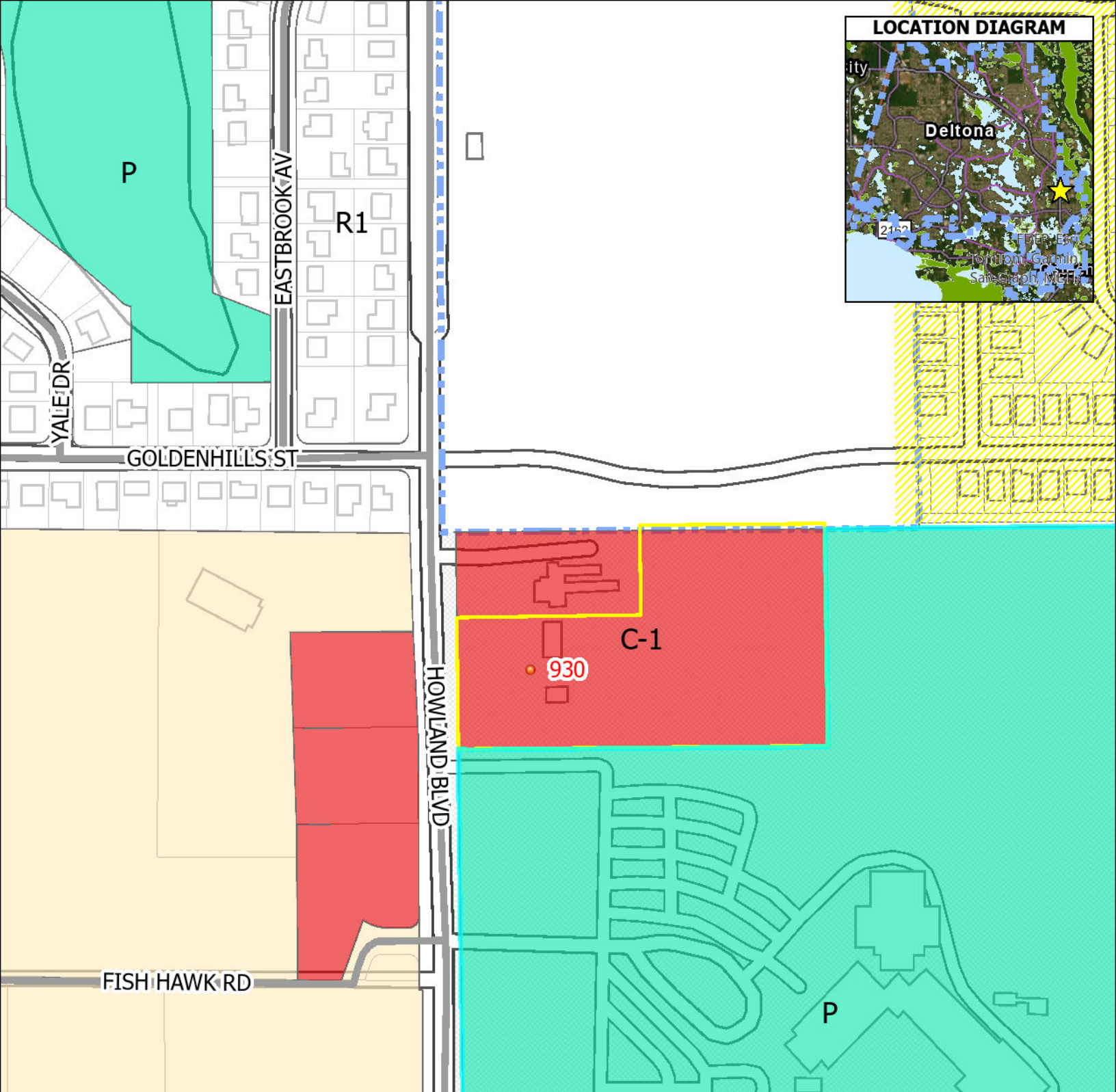

LOCATION MAP:

PRODUCED BY:



CITY OF DELTONA PLANNING AND DEVELOPMENT SERVICES
 2345 PROVIDENCE BLVD.,
 DELTONA, FL, 32725
 PHONE: (386) 878-8600 FAX: (386) 878-8601

Legend

- Address
- Parcel_Deltona
- 930 Howland Blvd
- DeltonaCityBoundary
- Streets

GIS MAP DISCLAIMER:

THIS MAP IS NOT TO BE USED FOR TRANSFER OF PROPERTY AND DOES NOT REPRESENT A SURVEY.

This map was created by the City of Deltona staff using data gathered by the City and Volusia County. No decision involving a risk of economic loss or physical injury should be made in reliance of this Map nor should it be used as a substitute for a survey. The information provided on this document should be used as a guide only.

The City of Deltona shall not be held liable for any claim for any loss or damage as a result of reliance on the information contained in this document.

Please report any inaccuracies to the City of Deltona GIS department at 386-878-8609

Datum: State Plane, NAD83 HARN

0 0.08 0.16 Miles



LOCATION DIAGRAM

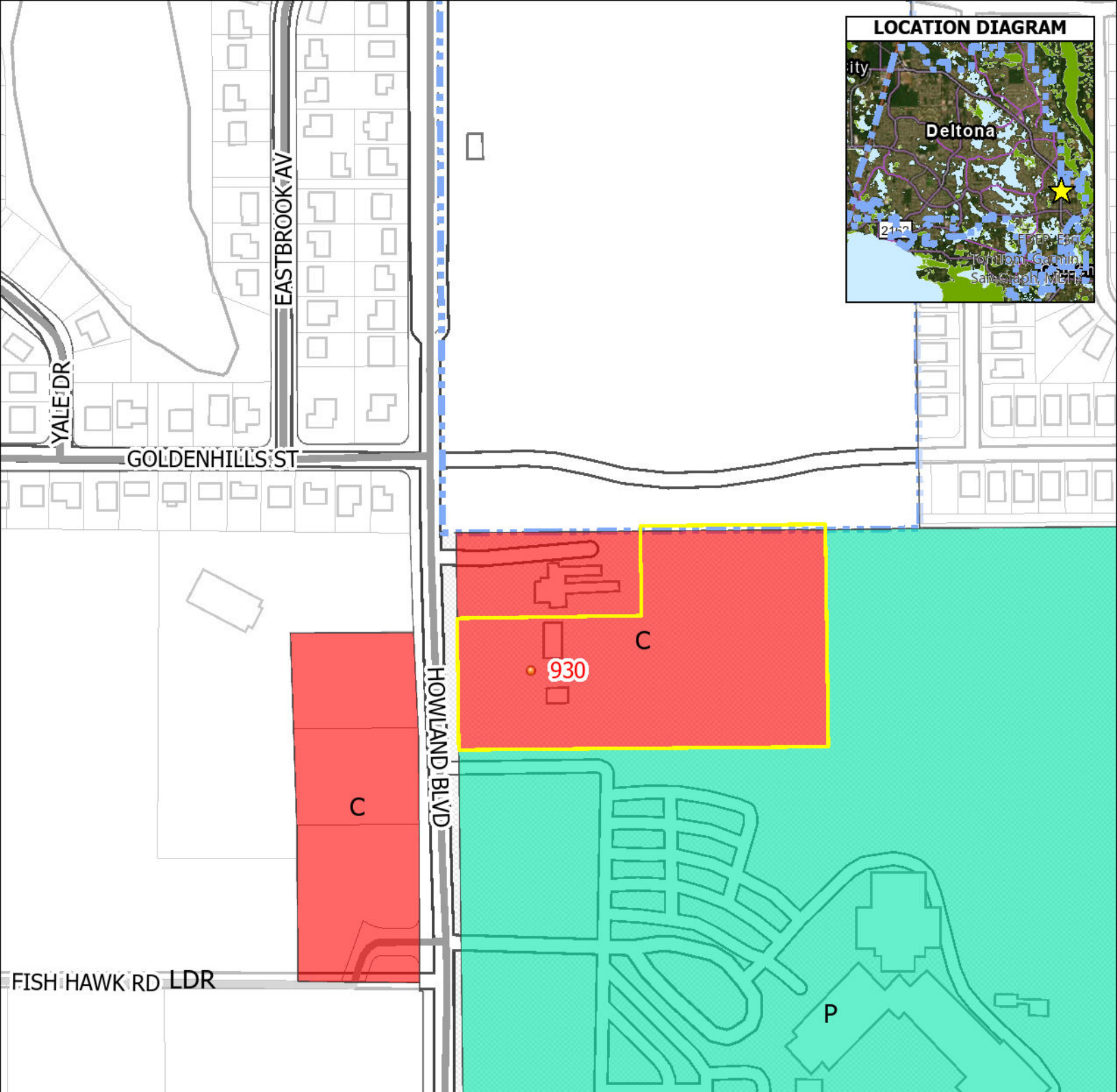

LOCATION MAP:

PRODUCED BY:



CITY OF DELTONA PLANNING AND DEVELOPMENT SERVICES
 2345 PROVIDENCE BLVD.,
 DELTONA, FL, 32725
 PHONE: (386) 878-8600 FAX: (386) 878-8601

Legend

- Address
- Parcel_Deltona
- 930 Howland Blvd
- DeltonaCityBoundary
- Streets

GIS MAP DISCLAIMER:

THIS MAP IS NOT TO BE USED FOR TRANSFER OF PROPERTY AND DOES NOT REPRESENT A SURVEY.

This map was created by the City of Deltona staff using data gathered by the City and Volusia County. No decision involving a risk of economic loss or physical injury should be made in reliance of this Map nor should it be used as a substitute for a survey. The information provided on this document should be used as a guide only.

The City of Deltona shall not be held liable for any claim for any loss or damage as a result of reliance on the information contained in this document.

Please report any inaccuracies to the City of Deltona GIS department at 386-878-8609

Datum: State Plane, NAD83 HARN

0 0.08 0.16 Miles

