

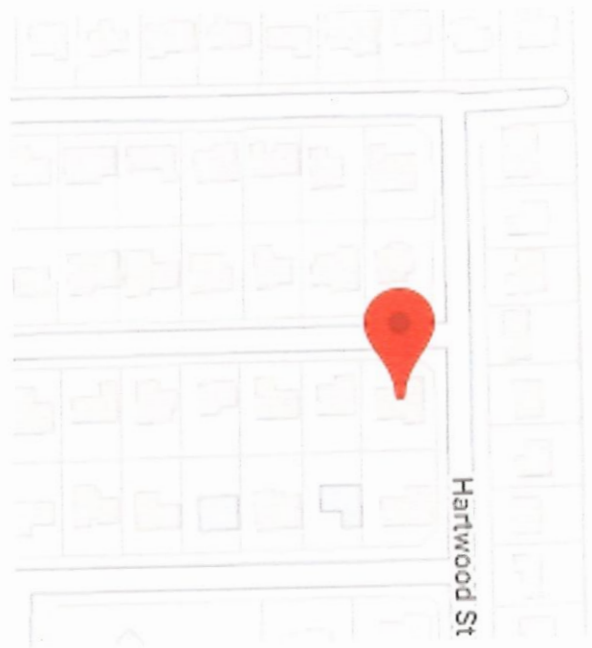

6250 NORTH MILITARY TRAIL, SUITE 102, WEST PALM BEACH, FL 33407- (800) 226-4807
WWW.TARGETSURVEYING.NET

LAND SURVEY PREPARED FOR SUZANNE AND VINCENT CAFFARO
1354 BLYTHE AVENUE, DELTONA, FL 32725



REQUESTED BY:

HOME TEAM TITLE
148 S RIDGEWOOD AVE
DAYTONA BEACH, FL 32114
PH.

BOUNDARY SURVEY

BLYTHE AVENUE

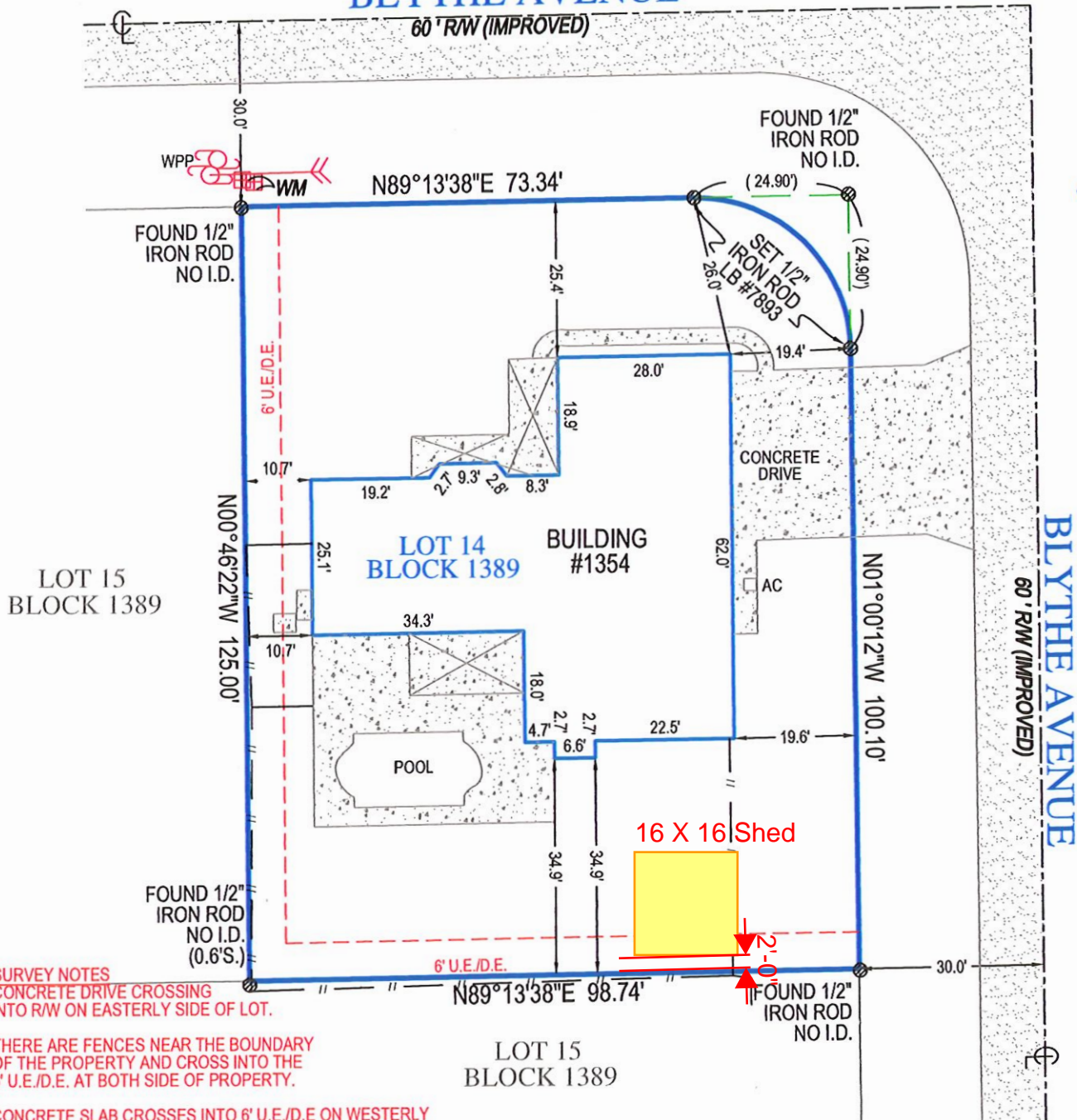

SCALE 1"=25'

SURVEY NOTES

CONCRETE DRIVE CROSSING INTO RW ON EASTERLY SIDE OF LOT.

THERE ARE FENCES NEAR THE BOUNDARY OF THE PROPERTY AND CROSS INTO THE 6' U.E./D.E. AT BOTH SIDE OF PROPERTY.

CONCRETE SLAB CROSSES INTO 6' U.E./D.E ON WESTERLY

WPP = WOOD POWER POLE



SURVEYORS CERTIFICATE

I HEREBY CERTIFY THAT THIS BOUNDARY SURVEY IS A TRUE AND CORRECT REPRESENTATION OF A SURVEY PREPARED UNDER MY DIRECTION. NOT VALID WITHOUT AN AUTHENTICATED ELECTRONIC SIGNATURE AND AUTHENTICATED ELECTRONIC SEAL, OR A RAISED EMBOSSED SEAL AND SIGNATURE.

Kenneth Osborne

Digitally signed by Kenneth Osborne
Date: 2022.01.07 09:00:55 -05'00'



TARGET SURVEYING, LLC

LB #7893

SERVING FLORIDA

6250 N. MILITARY TRAIL, SUITE 102
WEST PALM BEACH, FL 33407
PHONE (561) 640-4800
STATEWIDE PHONE (800) 226-4807
STATEWIDE FACSIMILE (800) 741-0576
WEBSITE: <http://targetsurveying.net>

KENNETH J. OSBORNE
PROFESSIONAL SURVEYOR AND MAPPER #6415

PAGE 2 OF 2 PAGES
(NOT COMPLETE WITHOUT PAGE 1)