

2001 DALTON AVENUE  
DELTONA, FL.

LONG  
SURVEYING,  
INC.



**Long Surveying, Inc.**  
*"Specializing in Residential Surveying"*  
 LB No. 7371  
 1061 S. Sun Dr. Ste. #1113  
 Lake Mary, FL 32746  
 Office 407-330-9717 or 407-330-9716  
 Fax 407-330-9775  
[www.longsurveying.com](http://www.longsurveying.com)

DRAIN BY: ROHIT-LD	CHECKED BY: BRETT
CERTIFIED TO: SHAMARA JEFFERSON	

COMMUNITY NO: 120677  
 NAME: SUFFIX:  
 0050 F  
 FLOOD ZONE: X  
 F.I.R.M. DATE: 09/25/09

**SURVEY NO.** 103504 **FIELD DATE:** 11/11/19

## Boundary Survey

SCALE: 1"=30'

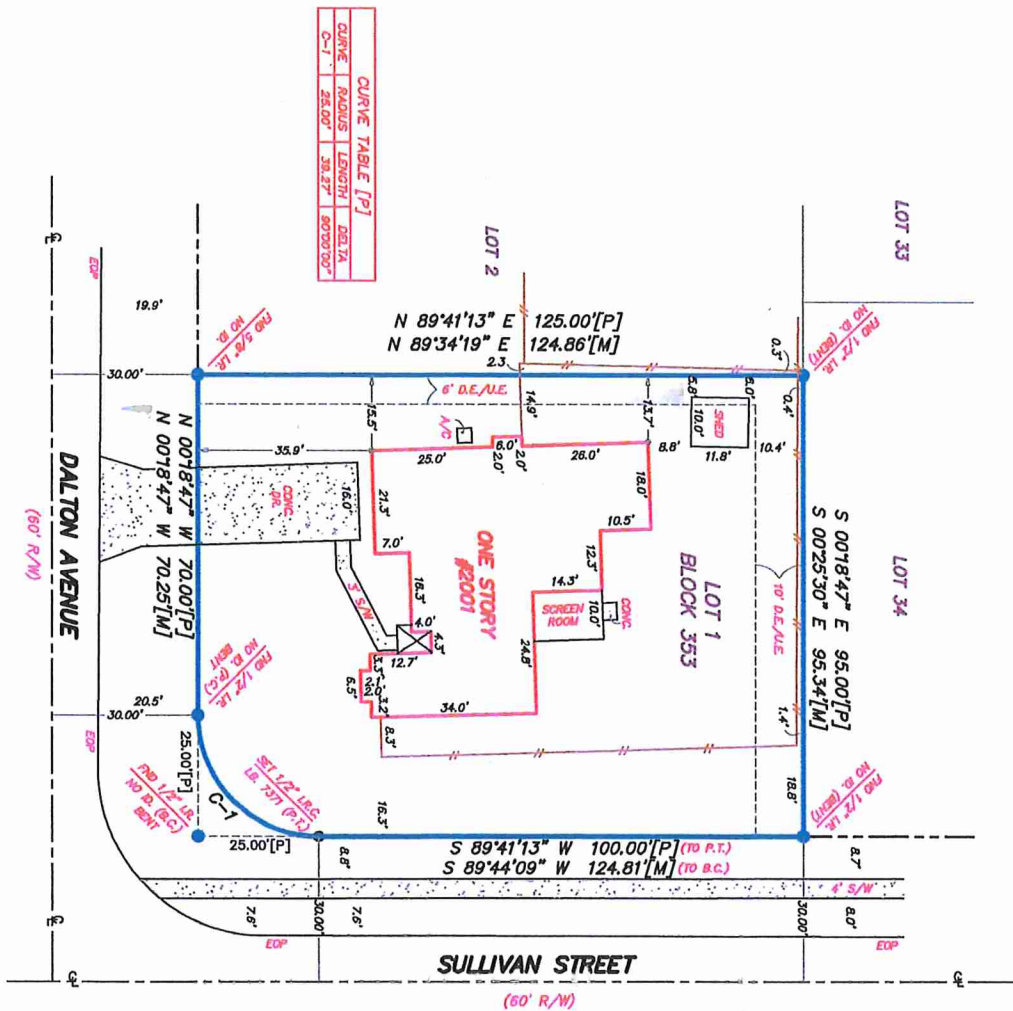
[illegible]

NOTES

This survey is based on the legal description as provided by the Client.

1) The Surveyor has not obstructed the land atom herein for easements, rights, way or other claims of record within 100 feet of the land.

2) No not recording property lines from building then.

3) No folding or overhangs have been located except on atom.

4) No improvements or utilities have been located except on atom.

5) Not valid without a signature and the authorized electronic seal or the original rubber seal of a Florida licensed Surveyor and Algeop.

Defendants 1, hereby, that this survey was made under my direction and that it meets the minimum technical standards of the Federal Bureau of Investigation, and that the same appears in Chapter 2, of the Federal Bureau of Investigation Code, pursuant to the provisions of the Federal Administrative Code.