



LOCATION MAP:

PRODUCED BY:



CITY OF DELTONA PLANNING AND DEVELOPMENT SERVICES
2345 PROVIDENCE BLVD.,
DELTONA, FL, 32725
PHONE: (386) 878-8600 FAX: (386) 878-8601

Legend

-  Address
-  930 Howland Blvd
-  Streets
-  Parcel_Deltona
-  DeltonaCityBoundary

GIS MAP DISCLAIMER:

THIS MAP IS NOT TO BE USED FOR TRANSFER OF PROPERTY AND DOES NOT REPRESENT A SURVEY.

This map was created by the City of Deltona staff using data gathered by the City and Volusia County. No decision involving a risk of economic loss or physical injury should be made in reliance of this Map nor should it be used as a substitute for a survey. The information provided on this document should be used as a guide only.

The City of Deltona shall not be held liable for any claim for any loss or damage as a result of reliance on the information contained in this document.

Please report any inaccuracies to the City of Deltona GIS department at 386-878-8609

Datum: State Plane, NAD83 HARN

0 0.08 0.16 Miles



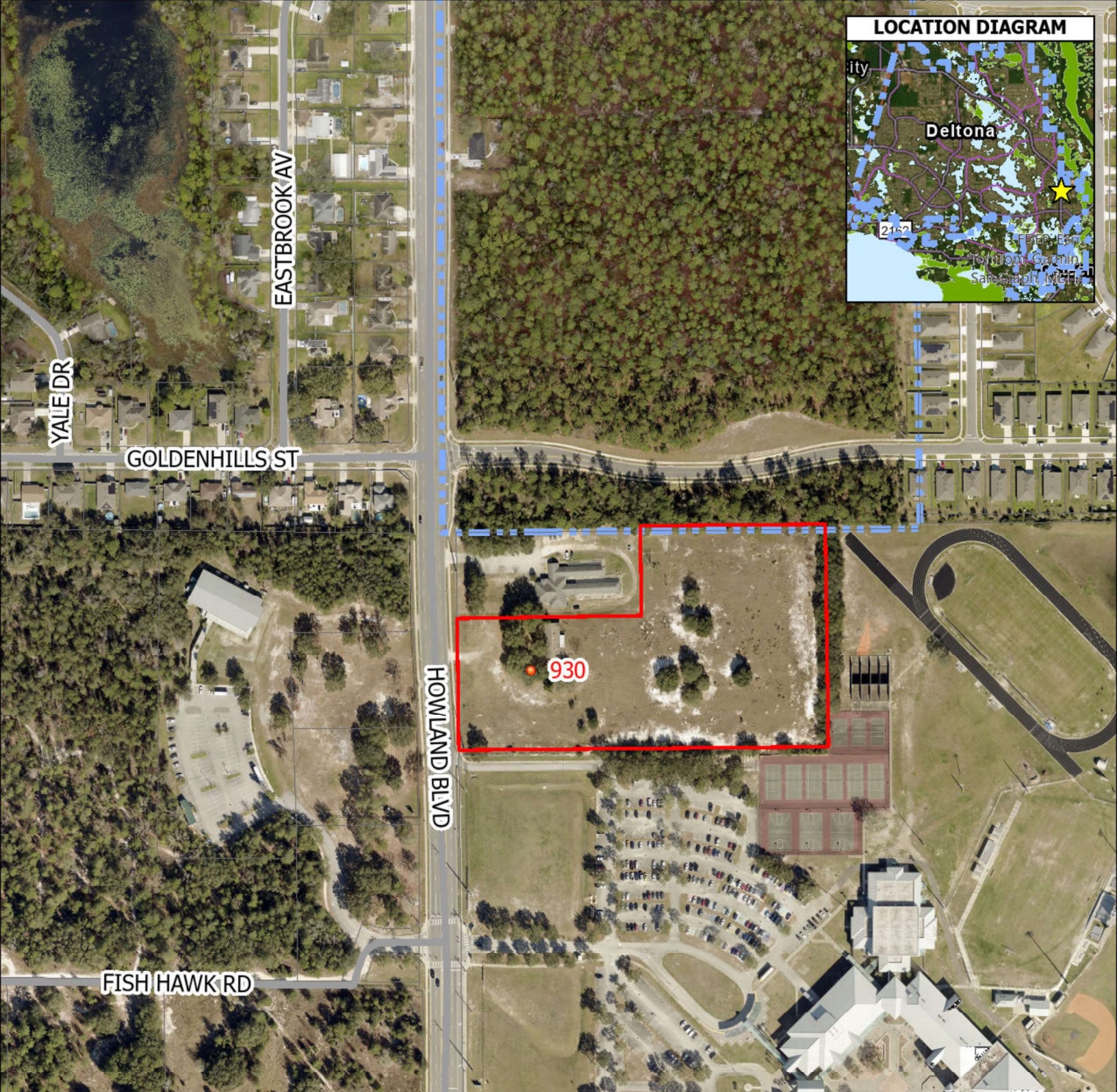

LOCATION MAP:

PRODUCED BY:



CITY OF DELTONA PLANNING AND DEVELOPMENT
SERVICES
2345 PROVIDENCE BLVD.,
DELTONA, FL, 32725
PHONE: (386) 878-8600 FAX: (386) 878-8601

Legend

- Address
- Parcel_Deltona
- 930 Howland Blvd
- DeltonaCityBoundary
- Streets

GIS MAP DISCLAIMER:

THIS MAP IS NOT TO BE USED FOR TRANSFER OF
PROPERTY AND DOES NOT REPRESENT A SURVEY.
This map was created by the City of Deltona staff using data
gathered by the City and Volusia County. No decision involving a risk of economic
loss or physical injury should be made in reliance of this Map nor should it be used
as a substitute for a survey. The information provided on this document should be
used as a guide only.
The City of Deltona shall not be held liable
for any claim for any loss or damage as a result of reliance on the
information contained in this document.
Please report any inaccuracies to the City of Deltona GIS
department at 386-878-8609
Datum: State Plane, NAD83 HARN



LOCATION DIAGRAM

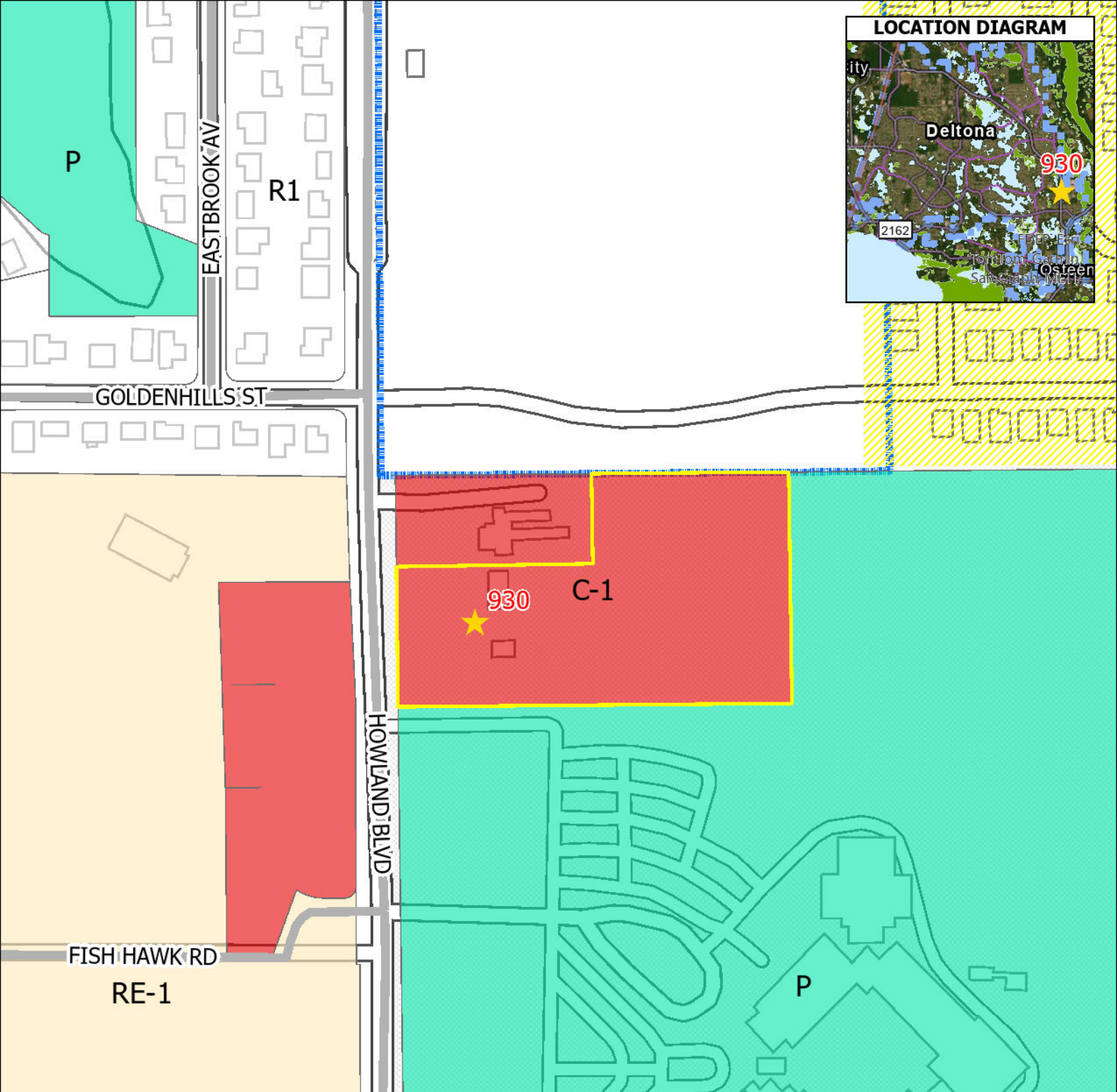
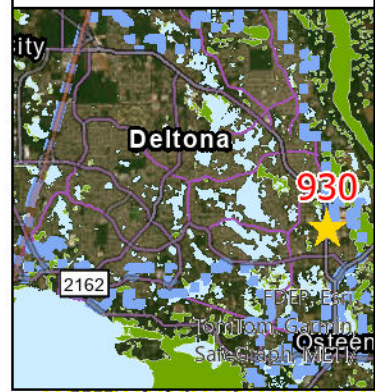

CURRENT ZONING - 930 HOWLAND BLVD

PRODUCED BY:



CITY OF DELTONA PLANNING AND DEVELOPMENT SERVICES
 2345 PROVIDENCE BLVD.,
 DELTONA, FL, 32725
 PHONE: (386) 878-8600 FAX: (386) 878-8601

Legend

- | | |
|-----------------------|------------|
| Address Point | Zoning C-1 |
| 930 Howland Blvd | P |
| Streets | R1 |
| Deltona City Boundary | RE-1 |
| | RPUD |

GIS MAP DISCLAIMER:

THIS MAP IS NOT TO BE USED FOR TRANSFER OF PROPERTY AND DOES NOT REPRESENT A SURVEY.

This map was created by the City of Deltona staff using data gathered by the City and Volusia County. No decision involving a risk of economic loss or physical injury should be made in reliance of this Map nor should it be used as a substitute for a survey. The information provided on this document should be used as a guide only.

The City of Deltona shall not be held liable for any claim for any loss or damage as a result of reliance on the information contained in this document.

Please report any inaccuracies to the City of Deltona GIS department at 386-878-8609

Datum: State Plane, NAD83 HARN

0 0.07 0.15 Miles



LOCATION DIAGRAM

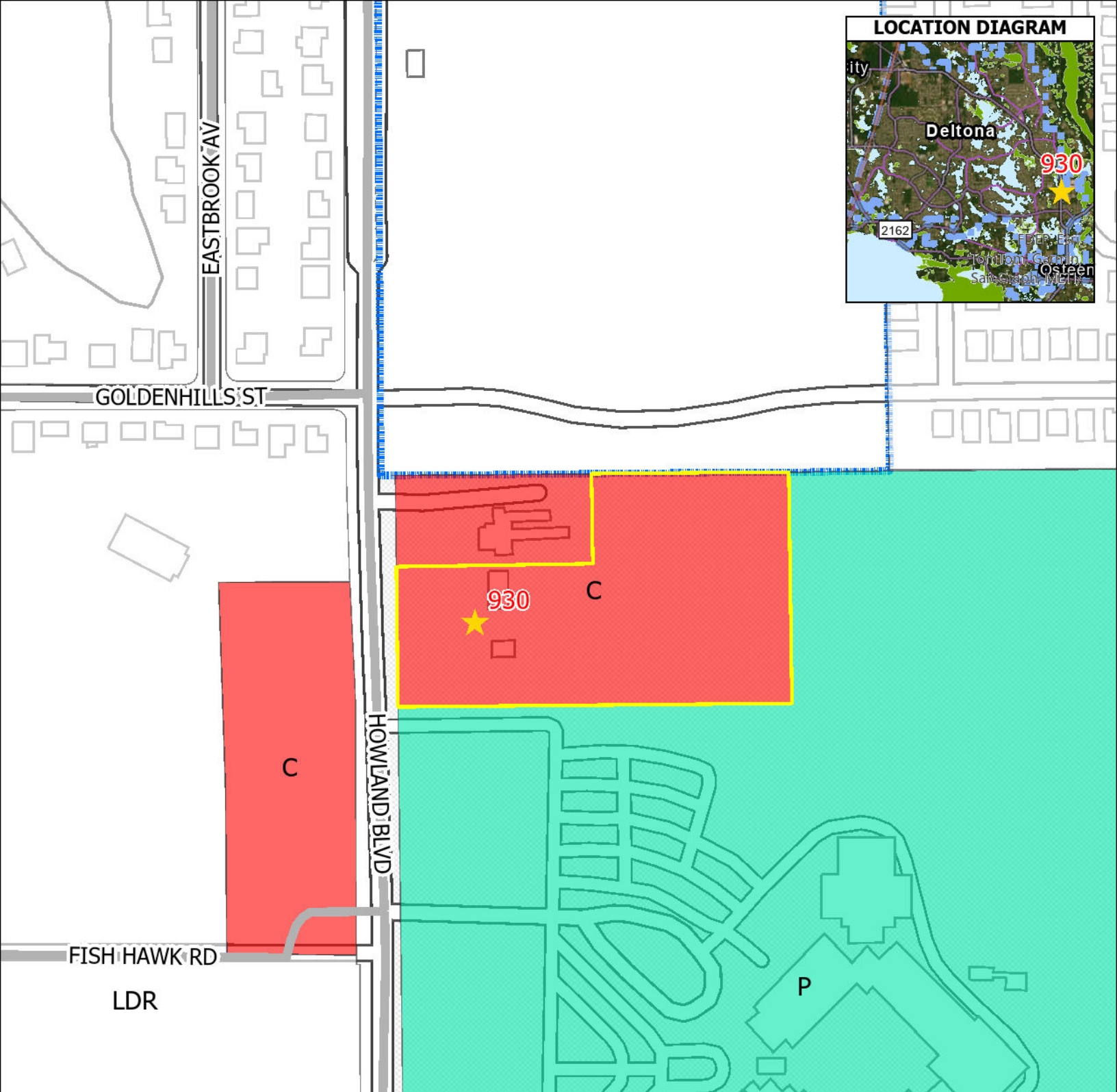
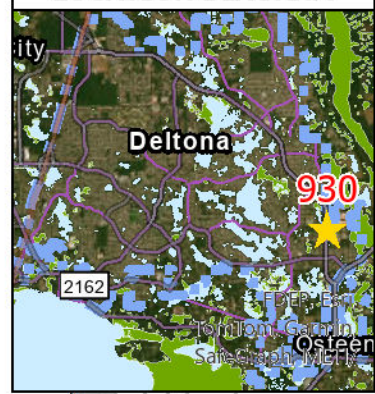

FUTURE LAND USE - 930 HOWLAND BLVD

PRODUCED BY:



CITY OF DELTONA PLANNING AND DEVELOPMENT SERVICES
 2345 PROVIDENCE BLVD.,
 DELTONA, FL, 32725
 PHONE: (386) 878-8600 FAX: (386) 878-8601

Legend

- | | |
|--|------------------|
| Future Land Use Designation | ★ Address Point |
| COMMERCIAL | 930 Howland Blvd |
| PUBLIC / SEMI-PUBLIC / CONSERVATION | Streets |
| RESIDENTIAL LOW DENSITY (0 - 6 UNITS / ACRE) | |
| Deltona City Boundary | |

GIS MAP DISCLAIMER:

THIS MAP IS NOT TO BE USED FOR TRANSFER OF PROPERTY AND DOES NOT REPRESENT A SURVEY. This map was created by the City of Deltona staff using data gathered by the City and Volusia County. No decision involving a risk of economic loss or physical injury should be made in reliance of this Map nor should it be used as a substitute for a survey. The information provided on this document should be used as a guide only.

The City of Deltona shall not be held liable for any claim for any loss or damage as a result of reliance on the information contained in this document. Please report any inaccuracies to the City of Deltona GIS department at 386-878-8609
 Datum: State Plane, NAD83 HARN

0 0.07 0.15 Miles

